

Spring 2025

Shannon Casebeer



Office:
Seaton 2037

Phone:
816.806.1886

E-mail:
scasebeer@k-state.edu



Time	Monday	Tuesday	Wednesday	Thursday	Friday
7 :30					
8 :00					
8 :30	CNS 641A Construction Estimating		CNS 641A Construction Estimating		CNS 641A Construction Estimating
9 :00					
9 :30					
10 :00		Student Hours		Student Hours	
10 :30					
11 :00		CNS 643 Preconstruction Services/ Design Build	Student Hours	CNS 643 Preconstruction Services/ Design Build	
11 :30					
12 :00	CNS 641B Construction Estimating	Student Hours	CNS 641B Construction Estimating	Student Hours	CNS 641B Construction Estimating
12 :30					
1 :00					
1 :30					
2 :00					
2 :30					
3 :00			Student Hours		
3 :30					
4 :00	Faculty, Grad Faculty & Committee Meetings	AGC Officer Meeting		DBIA Officer Meeting	
4 :30					
5 :00					
5 :30					
6 :00					
6 :30					

Student hours as indicated. Other times by appointment.

Spring 2025

Dave Dalbey



Office:
Seaton 2031

Phone:
913.302.1760

E-mail:
dalbey@k-state.edu



Time	Monday	Tuesday	Wednesday	Thursday	Friday
7 :30					
8 :00					
8 :30					
9 :00					
9 :30					
10 :00					
10 :30					
11 :00					
11 :30					
12 :00		Student Hours (in person)		Student Hours (by appointment only)	
12 :30					
1 :00					
1 :30					
2 :00		CNS 510 Technology for Management of the Construction Process			
2 :30					
3 :00					
3 :30					
4 :00		CNS 310 Intro to Building Info Modeling 01/21/25 - 04/16/25		CNS 310 Intro to Building Info Modeling 01/21/25 - 04/16/25	
4 :30					
5 :00					
5 :30					
6 :00					
6 :30					

Student hours as indicated. Other times by appointment.

Spring 2025



Office:
Seaton 2029

Phone:
785.532.5964

E-mail:
ursulaemerymcclure
@k-state.edu

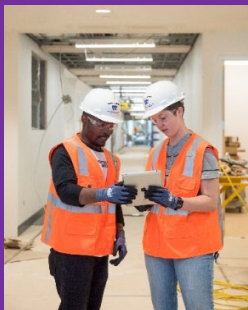

Ursula Emery McClure

Time	Monday	Tuesday	Wednesday	Thursday	Friday
7 :30					
8 :00 :30					
9 :00 :30					
10 :00 :30					
11 :00 :30		To schedule an appointment, please e-mail Ursula (ursulaemerymcclure@k-state.edu)		To schedule an appointment, please e-mail Ursula (ursulaemerymcclure@k-state.edu)	
12 :00 :30					
1 :00 :30	ARE 571A Systems Integration and Design	ARE 542B Ethics & Prof Standards 03/10/25 - 05/09/25	ARE 571A Systems Integration and Design	ARE 542B Ethics & Prof Standards 03/10/25 - 05/09/25	
2 :00 :30			ARE 571 Lab Systems Integration and Design		
3 :00 :30	ARE 571 Lab Systems Integration and Design	Grad Council			
4 :00 :30			Faculty & Committee Meetings		
5 :00 :30					
6 :00 :30					

Student hours as indicated. Other times by appointment.

Spring 2025



Office:
Seaton 2052

Phone:
785.532.5964

E-mail:
goddard@k-state.edu



Jim Goddard

Time	Monday	Tuesday	Wednesday	Thursday	Friday
7 :30					
8 :00					
8 :30	CNS 550 Construction Safety	CNS 330A Site Construction	CNS 550 Construction Safety		CNS 550 Construction Safety
9 :00					
9 :30					
10 :00					
10 :30	CNS 440 Construction Methods and Equipment		CNS 440 Construction Methods and Equipment		CNS 440 Construction Methods and Equipment
11 :00				Student Hours	
11 :30					
12 :00					
12 :30	Student Hours		Student Hours		Student Hours
1 :00		CNS 330 REC Site Construction		CNS 330 REC Site Construction	
1 :30					
2 :00					
2 :30			Student Hours		
3 :00					
3 :30		CNS 330B Site Construction			
4 :00	Faculty, Grad Faculty & Committee Meetings				
4 :30					
5 :00					
5 :30					
6 :00					
6 :30					

Student hours as indicated. Other times by appointment.

Spring 2025

Jake Hamilton



Office:
Seaton 2041

Phone:
785.532.5964

E-mail:
jakehamilton@k-state.edu



Time	Monday	Tuesday	Wednesday	Thursday	Friday
7 :30					
8 :00					
8 :30					
9 :00		ARE 521 Computer Aided Architectural Engineering		ARE 521 Computer Aided Architectural Engineering	
9 :30	CNS 536 Water Supply & Plumbing		CNS 536 Water Supply & Plumbing		CNS 536 Water Supply & Plumbing
10 :00					
10 :30					
11 :00		Student Hours		Student Hours	
11 :30	ARE 551 Electrical Systems I		ARE 551 Electrical Systems I		ARE 551 Electrical Systems I
12 :00					
12 :30	Student Hours		Student Hours		Student Hours
1 :00					
1 :30					
2 :00					
2 :30					
3 :00					
3 :30					
4 :00	Faculty & Committee Meetings				
4 :30					
5 :00					
5 :30					
6 :00					
6 :30					

Student hours as indicated. Other times by appointment.

Spring 2025

Fred Hasler



Office:
Seaton 2064

Phone:
785.532.5964

E-mail:
fhasler@k-state.edu



Time	Monday	Tuesday	Wednesday	Thursday	Friday
7 :30					
8 :00					
8 :30					
9 :00					
9 :30					
10 :00					
10 :30	ARE 561 Electrical Systems II	Student Hours	ARE 561 Electrical Systems II	Student Hours	ARE 561 Electrical Systems II
11 :00					
11 :30					
12 :00					
12 :30	CNS 535 Electrical & Lighting	Student Hours	CNS 535 Electrical & Lighting		CNS 535 Electrical & Lighting
1 :00					
1 :30	Student Hours	ARE 731 Advanced Lighting Design	Student Hours	ARE 731 Advanced Lighting Design	Student Hours
2 :00					
2 :30		Grad Student			
3 :00				ARE 731 Lab Advanced Lighting Design	
3 :30					
4 :00	Faculty, Grad Faculty & Committee Meetings				
4 :30					
5 :00					
5 :30					
6 :00					
6 :30					

Student hours as indicated. Other times by appointment.

Spring 2025

Julia Keen



Office:
Seaton 2062

Phone:
785.532.5964

E-mail:
jkeen@k-state.edu



Time	Monday	Tuesday	Wednesday	Thursday	Friday
7 :30					
8 :00	Student Hours		Student Hours		Student Hours
8 :30	ARE 562 Mechanical Systems II		ARE 562 Mechanical Systems II		ARE 562 Mechanical Systems II
9 :00	ARE 720 Building Energy Codes		ARE 720 Building Energy Codes		ARE 720 Building Energy Codes
9 :30					
10 :00	Research		Student Hours		Student Hours
10 :30					
11 :00	ARE 733 Advanced Mechanical Hydronic Systems Design		ARE 733 Advanced Mechanical Hydronic Systems Design		ARE 733 Advanced Mechanical Hydronic Systems Design
11 :30					
12 :00	Student Hours		Student Hours		Student Hours
12 :30					
1 :00	Research				
1 :30					
2 :00					
2 :30					
3 :00					
3 :30					
4 :00	Faculty, Grad Faculty & Committee Meetings	Meeting			
4 :30					
5 :00					
5 :30					
6 :00					
6 :30					

Student hours as indicated. Other times by appointment.

Spring 2025

Kimberly Kramer



Office:
Seaton 2063

Phone:
785.532.5964

E-mail:
kramer@k-state.edu



Time	Monday	Tuesday	Wednesday	Thursday	Friday
7 :30					
8 :00					Kansas Board of Technical Professions
8 :30					
9 :00					
9 :30					
10 :00		ARE 295 Intro to Building Systems		ARE 295 Intro to Building Systems	
10 :30					
11 :00					
11 :30					
12 :00		CNS 629 Tilt-Up Concrete Structures in Construction Management	Faculty Senate Executive Committee	CNS 629 Tilt-Up Concrete Structures in Construction Management	
12 :30					
1 :00	Kansas Board of Technical Professions	ARE 726 Masonry Structural Design	Haller undergrad meeting	ARE 726 Masonry Structural Design	
1 :30			Harris grad meeting		
2 :00					
2 :30					
3 :00			Student Hours	Student Hours	
3 :30					
4 :00	Faculty, Grad Faculty & Committee Meetings	Faculty Senate	Student Hours	FSCOUP	
4 :30					
5 :00					
5 :30					
6 :00					
6 :30					

Student hours as indicated. Other times by appointment.

Spring 2025

Kyle Larson



Office:
Seaton 2011B

Phone:
785.532.5964

E-mail:
kyle@k-state.edu



Use QR code to
schedule an appointment

Time	Monday	Tuesday	Wednesday	Thursday	Friday
7 :30					
8 :00	Student Hours		Student Hours		
8 :30					
9 :00		CNS 220A Construction Materials		CNS 220A Construction Materials	
9 :30	ARE 563 Structural Systems II		ARE 563 Structural Systems II		ARE 563 Structural Systems II
10 :00					
10 :30		Student Hours		Student Hours	
11 :00	Class Prep	Grad Student	Class Prep		Class Prep
11 :30	CNS 241 Strength of Materials & Analysis	CNS 231 Statics A	CNS 241 Strength of Materials & Analysis	CNS 231 Statics A	CNS 241 Strength of Materials & Analysis
12 :00					
12 :30	Lunch		Lunch		Lunch
1 :00					
1 :30	CE 333 Statics		CE 333 Statics		CE 333 Statics
2 :00					
2 :30	Grad Student				
3 :00					
3 :30					
4 :00	Faculty, Grad Faculty & Committee Meetings				
4 :30				CNS 220A Construction Materials 02/27/25 & 04/24/25	
5 :00					
5 :30					
6 :00		CE 333 Quiz 7:00 - 8:15 PM 02/18/25, 03/25/25, 04/22/25			
6 :30					

Student hours as indicated. Other times by appointment.

Spring 2025



Office:
Seaton 2053

Phone:
785.532.5964

E-mail:
loughmil@k-state.edu

To schedule an appointment:
<https://calendly.com/loughmil/s2025>

Katie Loughmiller

Time	Monday	Tuesday	Wednesday	Thursday	Friday
7 :30					
8 :00 - :30		1st Tuesday Meeting	Meeting with Dean		
9 :00 - :30	Student Hours	Dept Head Meeting	Student Hours		Student Hours
10 :00 - :30			ASC Board Meeting	COE Meetings	
11 :00 - :30					
12 :00 - :30		CNS 645 Construction Scheduling & Cost Control		CNS 645 Construction Scheduling & Cost Control	
1 :00 - :30		Student Hours			
2 :00 - :30	CNS 660 Construction Operations		CNS 660 Construction Operations		CNS 660 Construction Operations
3 :00 - :30				CNS 655 Current Trends in Construction	
4 :00 - :30	Faculty, Grad Faculty & Committee Meetings				
5 :00 - :30					
6 :00 - :30					

Student hours as indicated. Other times by appointment.

Spring 2025

Don Phillippi



Office:
Seaton 2061

Phone:
785.532.5964

E-mail:
dphillip@k-state.edu



Time	Monday	Tuesday	Wednesday	Thursday	Friday
7 :30					
8 :00					
8 :30	CNS 528 Concrete & Masonry Construction		CNS 528 Concrete & Masonry Construction		CNS 528 Concrete & Masonry Construction
9 :00					
9 :30		CNS 321D Graphic Communications II		CNS 321D Graphic Communications II	
10 :00	Student Hours		Student Hours		Student Hours
10 :30					
11 :00					
11 :30	CNS 524 Steel & Timber Construction		CNS 524 Steel & Timber Construction		CNS 524 Steel & Timber Construction
12 :00					
12 :30	CNS 110 History of Building & Construction		CNS 110 History of Building & Construction		CNS 110 History of Building & Construction
1 :00		CNS 210 Graphic Communication I A: 01/21/25 - 03/13/25 B: 03/18/25 - 05/09/25		CNS 210 Graphic Communication I A: 01/21/25 - 03/13/25 B: 03/18/25 - 05/09/25	
1 :30					
2 :00					
2 :30					
3 :00					
3 :30					
4 :00	Faculty, Grad Faculty & Committee Meetings				
4 :30					
5 :00					
5 :30					
6 :00					
6 :30					

Student hours as indicated. Other times by appointment.

Spring 2025

Steve Schaffner



Office:
Seaton 2036

Phone:
785.532.5964

E-mail:
sschaffner@k-state.edu



Time	Monday	Tuesday	Wednesday	Thursday	Friday
7 :30					
8 :00					
8 :30		CNS 646 Construction Financial Management		CNS 646 Construction Financial Management	
9 :00					
9 :30					
10 :00	Student Hours	Student Hours		Student Hours	
10 :30					
11 :00					
11 :30	CNS 642 Construction Management		CNS 642 Construction Management		CNS 642 Construction Management
12 :00		CNS 325C Construction Documents		CNS 325C Construction Documents	
12 :30					
1 :00					
1 :30					
2 :00					
2 :30					
3 :00				CNS 655 Current Trends	
3 :30					
4 :00	Faculty, Grad Faculty & Committee Meetings				
4 :30		AGC Meeting			
5 :00					
5 :30					
6 :00					
6 :30					

Student hours as indicated. Other times by appointment.

Spring 2025



Office:
Seaton 2039

Phone:
785.532.5964

E-mail:
asneed@k-state.edu



Andrew Sneed

Time	Monday	Tuesday	Wednesday	Thursday	Friday
7 :30					
8 :00					
8 :30					
9 :00					
9 :30	Student Hours	ARE 295 Introduction to Building Systems 03/25/25 - 04/15/25	Student Hours	ARE 295 Introduction to Building Systems 03/25/25 - 04/15/25	Student Hours
10 :00	CNS 534 Heating & Air Conditioning		CNS 534 Heating & Air Conditioning		CNS 534 Heating & Air Conditioning
10 :30					
11 :00					
11 :30	Student Hours		Student Hours		Student Hours
12 :00					
12 :30	ARE 552 Mechanical Systems I		ARE 552 Mechanical Systems I		ARE 552 Mechanical Systems I
1 :00					
1 :30	ARE 671 ARE Capstone		ARE 671 ARE Capstone		ARE 671 ARE Capstone
2 :00					
2 :30	ARE 671A ARE Capstone Lab		ARE 671B ARE Capstone Lab		ARE 671B ARE Capstone Lab
3 :00					
3 :30					
4 :00	Meeting	Faculty & Committee Meetings			
4 :30					
5 :00					
5 :30					
6 :00					
6 :30					

Student hours as indicated. Other times by appointment.

Spring 2025

Jongchul Song



Office:
Seaton 2054

Phone:
785.532.3572

E-mail:
jonsong@k-state.edu



Time	Monday	Tuesday	Wednesday	Thursday	Friday
7 :30					
8 :00					
8 :30	CNS 210D Graphic Communication I 01/21/25 - 03/13/25	CNS 321C Graphic Communication I	CNS 210D Graphic Communication I 01/21/25 - 03/13/25	CNS 321C Graphic Communication I	
9 :00					
9 :30					
10 :00	Student Hours		Student Hours		
10 :30					
11 :00	CNS 200 Computers Applications in Engineering & Construction		CNS 200 Computers Applications in Engineering & Construction		
11 :30					
12 :00		Student Hours		Student Hours	
12 :30					
1 :00					
1 :30					
2 :00	CNS 321 LEC Graphic Communications II	CNS 210 Graphic Communication I C: 01/21/25 - 03/13/25 E: 03/18/25 - 05/09/25	CNS 321B Graphic Communications II	CNS 210 Graphic Communication I C: 01/21/25 - 03/13/25 E: 03/18/25 - 05/09/25	CNS 321B Graphic Communications II
2 :30					
3 :00					
3 :30					
4 :00	Faculty, Grad Faculty & Committee Meetings				
4 :30					
5 :00					
5 :30					
6 :00					
6 :30					

Student hours as indicated. Other times by appointment.

Spring 2025

Ray Yunk



Office:
Seaton 2042

Phone:
785.532.5964

E-mail:
yunk@k-state.edu



Time	Monday	Tuesday	Wednesday	Thursday	Friday
7 :30					
8 :00					
8 :30	Student Hours	CNS 325B Construction Documents	CNS 321A Graphic Communications II	CNS 325B Construction Documents	CNS 321A Graphic Communications II
9 :00					
9 :30					
10 :00					
10 :30					
11 :00					
11 :30					
12 :00		Student Hours		Student Hours	
12 :30					
1 :00					
1 :30					
2 :00		ARE 421 Plan Reading & Systems Communications	Student Hours	ARE 421 Plan Reading & Systems Communications	
2 :30					ARE 012 & CNS 012 ARE & CNS New Student 1st Year Workshop 2
3 :00					
3 :30					
4 :00	Faculty, Grad Faculty & Committee Meetings				
4 :30					
5 :00					
5 :30					
6 :00					
6 :30					

Student hours as indicated. Other times by appointment.

Spring 2025

Bill Zhang



Office:
Seaton 2038

Phone:
785.532.5964

E-mail:
billz@k-state.edu



Time	Monday	Tuesday	Wednesday	Thursday	Friday
7 :30					
8 :00					
8 :30	Student Hours		Student Hours		Student Hours
9 :00					
9 :30		ARE 725 Cold-Form Steel Design		ARE 725 Cold-Form Steel Design	
10 :00					
10 :30	ARE 553 Structural Systems I		ARE 553 Structural Systems I		ARE 553 Structural Systems I
11 :00					
11 :30					
12 :00	Professional Committee Meetings	Professional Committee Meetings			
12 :30					
1 :00					
1 :30	ARE 671B ARE Capstone		ARE 671 ARE Capstone	Graduate Student Meetings	ARE 671 ARE Capstone
2 :00					
2 :30				Graduate Student Meetings	
3 :00	ARE 671B ARE Capstone Lab	Committee Meetings	ARE 671B ARE Capstone Lab		
3 :30				SEAKM K-State Chapter Meeting	
4 :00		Faculty & Committee Meetings			
4 :30					
5 :00					
5 :30					
6 :00					
6 :30					

Student hours as indicated. Other times by appointment.